

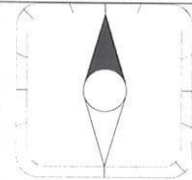

Title	Planning Applications		Page	5 of 7	
Application number	15/0455			Scale @ A4	1:1,250
Address	80 VERRAN ROAD, CAMBERLEY, GU15 2LJ			Date	26-08-2015
Proposal	Erection of a two storey side and rear extension and single storey front extension including integral garage following demolition of existing garage.				
<p>© Crown Copyright. All rights reserved. Surrey Heath Borough Council 100018679 2015</p>					

15/0455 - 80 VERRAN ROAD, CAMBERLEY

Property from the front



Property from the rear showing no.82 next door





Existing Front Elevation

Existing Rear Elevation



Proposed Front Elevation

Proposed Rear Elevation

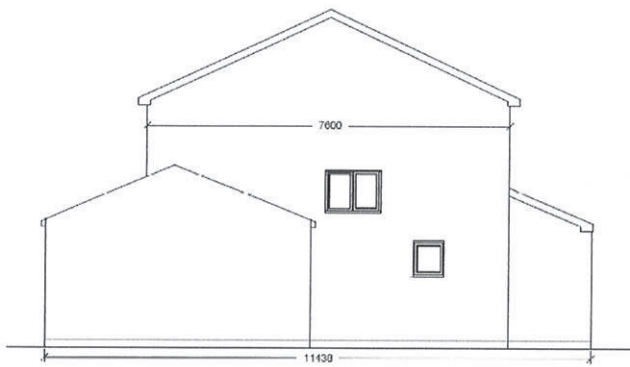

Existing Side Elevation

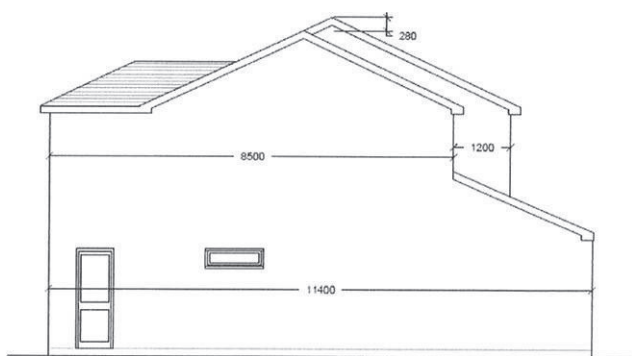
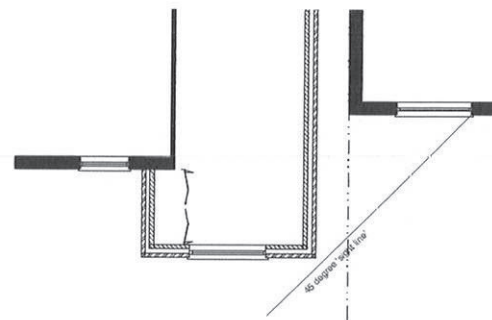

Proposed Side Elevation



Proposed Rear Elevation No80

Rear Elevation No78

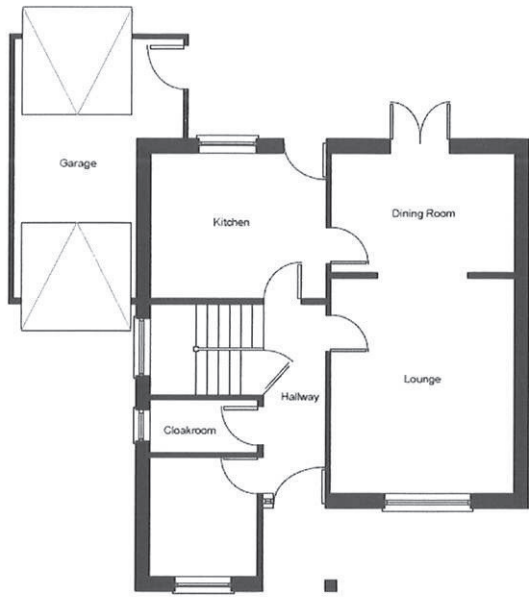

Existing Ground Floor Plan

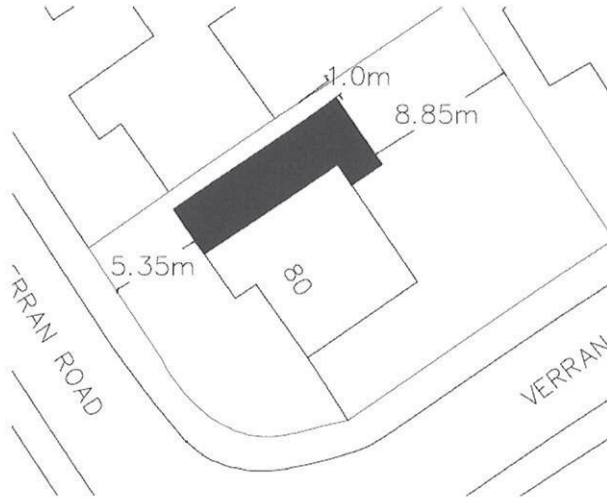

Proposed Block Plan

Proposed Floor Plans

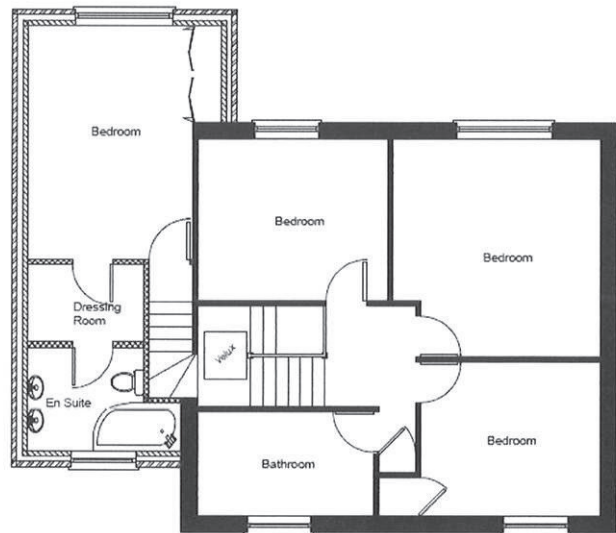
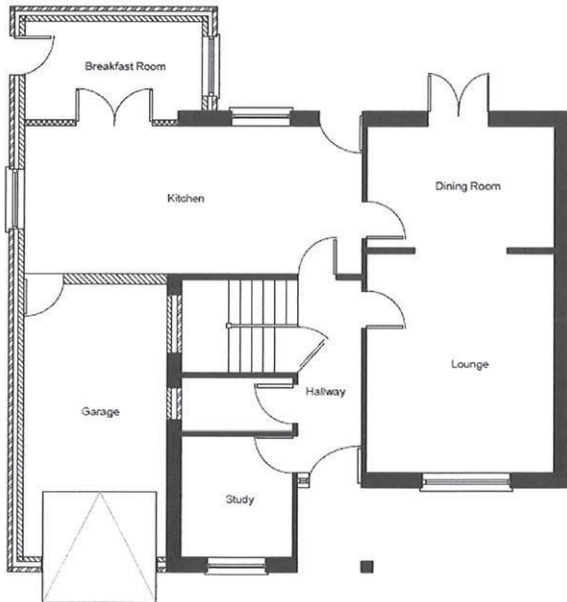

Proposed 1st Floor Plan